

GENERAL NOTES:

-ENTIRE FLOOR TO BE COVERED WITH  $\frac{3}{4}$ " PLYWOOD  
SUB-FLOOR TO MATCH EXISTING.

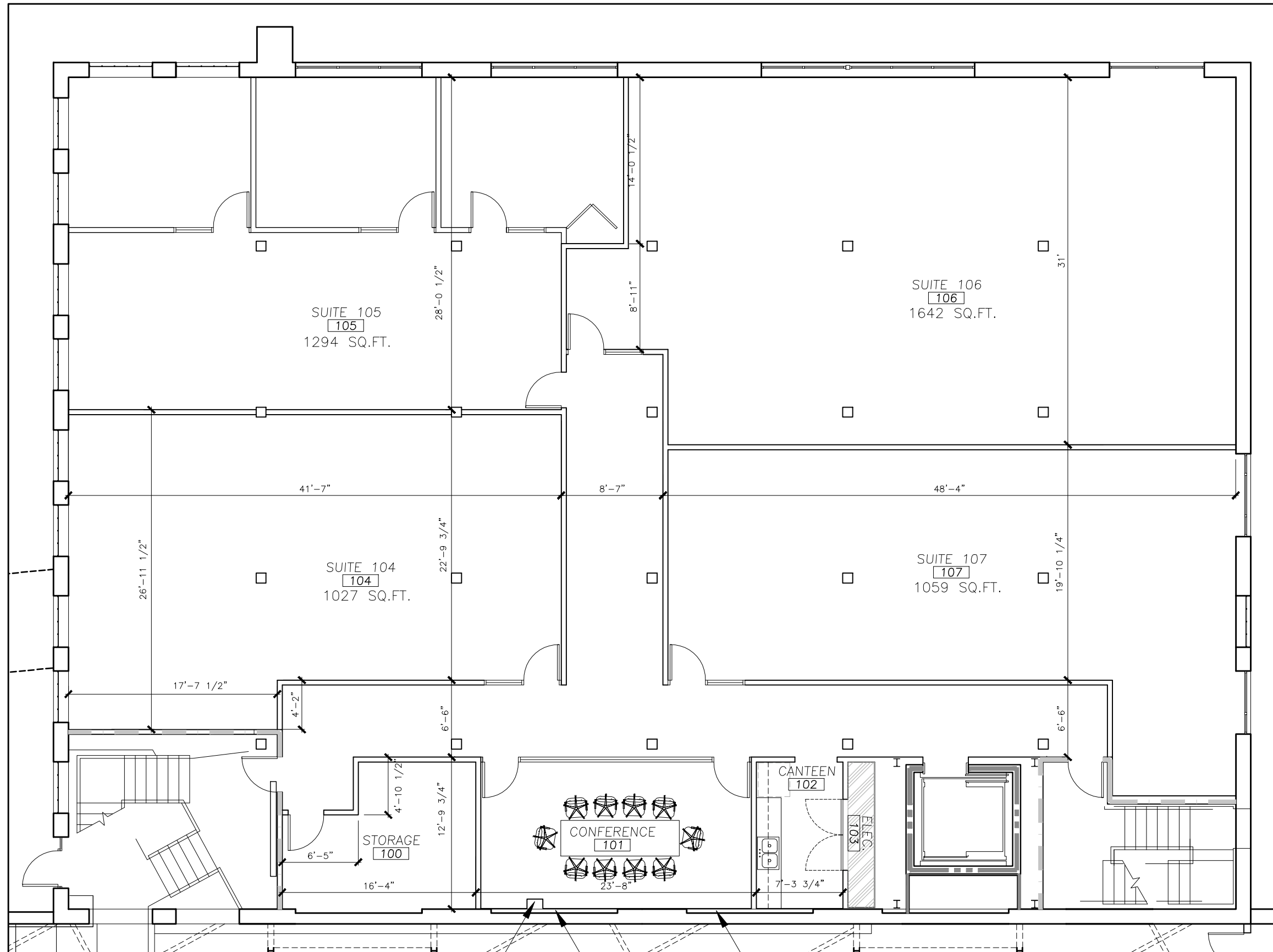

EXISTING PLUMBING PIPES EXTEND 1'-1"  
FROM BRICK WALL, BUILD UP DRYWALL  
AROUND 3 SIDES TO COVER - 6"  
ABOVE LAY-IN CEILING.

EXISTING BRICK WALL TO BE SURFACED IN  
DRYWALL - TO 6" ABOVE LAY-IN CEILING. BE  
SURE TO REMOVE OR COVER EXISTING PIPES  
AT WALL.

**PRIZERY**  
FIRST FLOOR  
1/4" = 1'-0" **1**

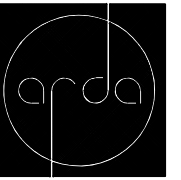

**Bell Architecture**  
735 Ninth Street  
Durham, North Carolina 27705

919. 286. 2575 phone  
919. 286. 1906 facsimile  
info@bellarchitecture.net



**VENABLE CENTER**  
**PRIZERY BUILDING**  
E. PETTIGREW ST.  
DURHAM, NC

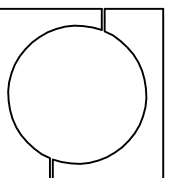

Project **CORE, CFED**  
Date: **25 JUNE 2008**  
Issue: **REVIEW**  
Revisions

Drawn By  
**KJW**  
Content  
**PLAN**

Sheet  
**A1.00**

Copyright 2008, G. EDWIN BELL ARCHITECTURE/ANNA. EXPRESSLY RESERVES ITS COMMON LAW COPYRIGHT AND OTHER PROPERTY RIGHTS IN THESE PLANS. THESE PLANS ARE NOT TO BE REPRODUCED, CHANGED OR COPIED IN ANY FORM OR MANNER WHATSOEVER, NOR ARE THEY TO BE ASSIGNED TO ANY THIRD PARTY WITHOUT FIRST OBTAINING THE EXPRESSED WRITTEN PERMISSION AND CONSENT OF G. EDWIN BELL ARCHITECTURE/ANNA.